BLOCK F - MELFORD TOWER

LEVEL 04 - UNIT 02

02 BEDROOM

AREA: 109 Sqm (1173 Sqft)

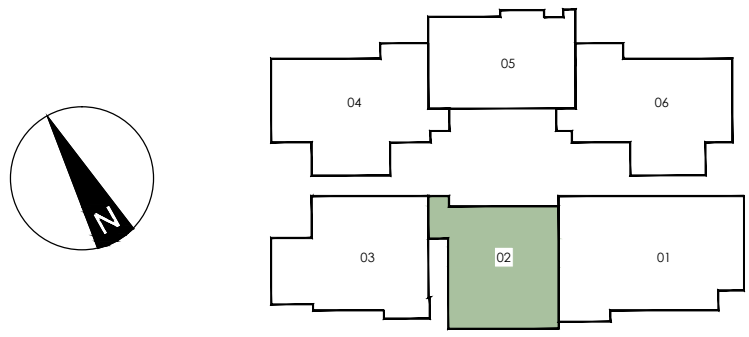

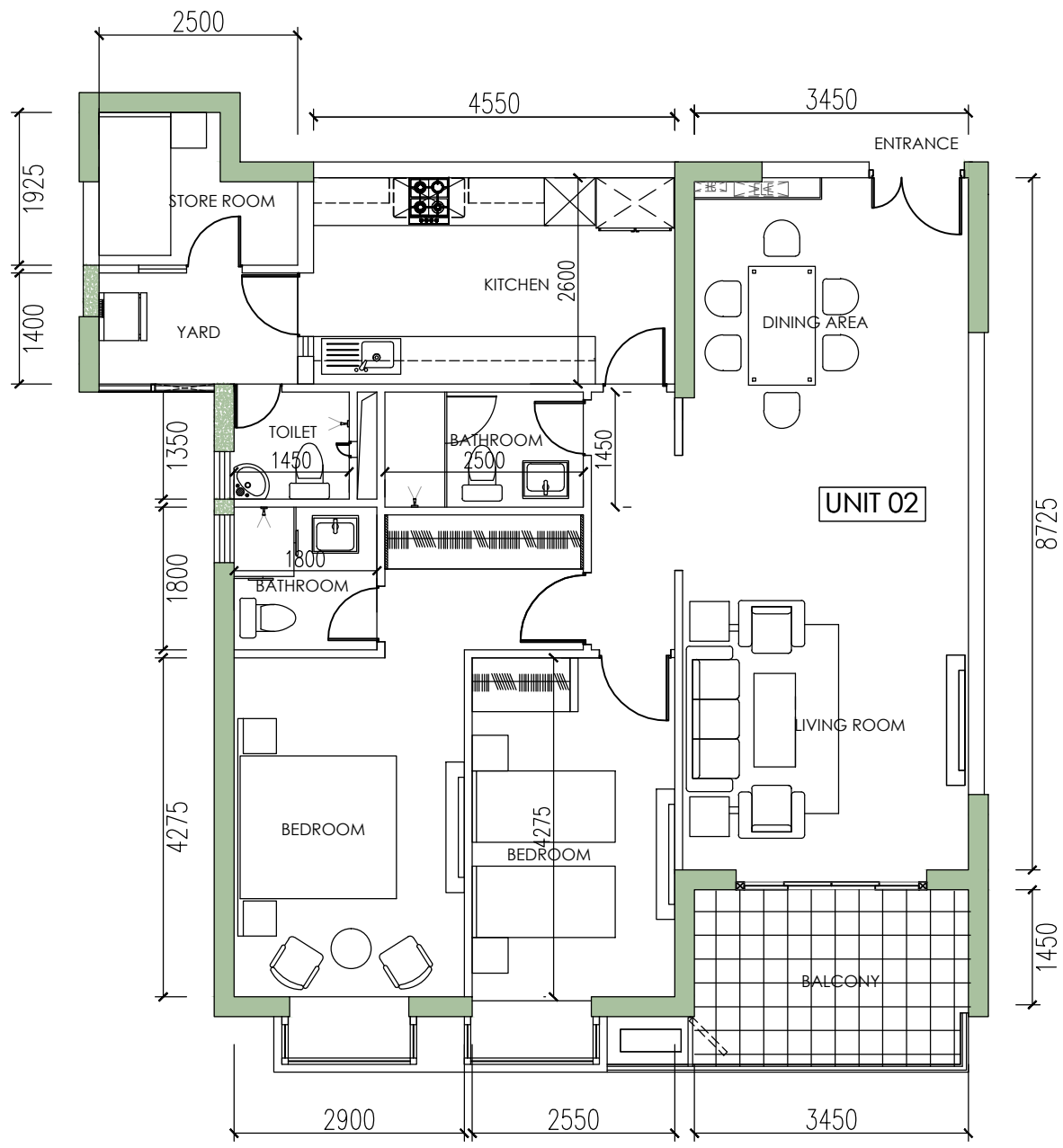

NOTE:

ALL PLANS ARE SUBJECT TO AMENDMENTS AS APPROVED OR REQUIRED BY THE RELEVANT AUTHORITIES, AS WELL AS CHANGES NECESSITATED BY THE CONSULTANTS/ MEP ENGINEERS DEMANDS. STATED FLOOR AREAS ARE APPROXIMATE MEASUREMENTS ONLY, SUBJECT TO FINAL SURVEY AND DOES NOT DEMARCATE THE LEGAL BOUNDARIES OF THE APARTMENT. DEPICTION OF FURNISHINGS ARE FOR REFERENCE ONLY.